

Strickland

Scene

Vol. 3

no. 2

S T R I C K L A N D S C E N E

published by

STRICKLAND RESEARCH, INC.
1661 Lauranceae Way
Riverdale, GA 30296

Nancy Cornell, Editor

VOL. 3 NO. 2

SECOND QUARTER 1982

LETTER FROM THE EDITOR:

Dear Members,

Plans are already underway for our Annual General Meeting this fall, so begin making your plans to be there. This year promises to be bigger and better than ever, and we would like to see each of you there. A letter describing the activities will be sent to each member, but mark October 23 & 24 on your calendar and plan to attend.

Some of the activities we have planned are: a day of research at the Georgia Archives (Saturday), dinner and guest speaker on Saturday night, Sunday luncheon with a second guest speaker, and a social hour plus a few surprises following the Sunday meeting. We also plan to show the slides which were made at the 1980 and the 1981 Annual General Meetings.

Our newly established "Research Fund" is off to a good start, and our heart-felt thanks goes to Mrs. Anne Strickland Petry for making it possible. Hiring genealogists can be an expensive undertaking - an undertaking which few of us can afford as individuals. But, by sharing the expense, we can afford it; and everyone will benefit from it. Please contribute to this fund, for its success depends on each member.

I would like to take this opportunity to thank Mr. Calvin G. Floyd, a member of Strickland Research, Inc., for his many contributions to our organization; and for his recent donation of THE ALEXANDER THOMPSON, SR. FAMILIES by Calvin G. Floyd. This is a manuscript which presents a lineage summary of the Alexander Thompson, Sr. Families, and is a great addition to the Strickland Library.

I hope to see all of you in October!

Sincerely,

Nancy Cornell
Nancy Cornell, Editor

TWO MATHEW STRICKLANDS

by L. C. Strickland

There is some published research on our Strickland Genealogy that does not provide sufficient evidence to support the claims made. Principally, the research that I include in this article is that of Worth S. Ray Research Collection, 975 DAR, Vol. 31, page 16. Quote, "Matthew Strickland, Sr. who married Elizabeth Loreen, of Liverpool, England and came to Maryland in 1679 on the HERRON. August 4, 1699 his land was divided between his sons." End of quote.

First, I would like to say that the land division between sons of Mathew Strickland, referred to above, occurred in Isle of Wight County, Virginia, and is published by John Bennett Boddie in his book, SEVENTEENTH CENTURY ISLE OF WIGHT COUNTY, VIRGINIA, and has the following paragraph taken from the County Deed Book I: "Mathew Strickland and William Strickland, sons of Mathew Strickland, deceased, have made a division of their lands. Mathew gives his brother, Samuel Strickland, 150 acres and his brother, John Strickland, 150 acres and to his brothers, William and Joseph, 150 acres apiece, 4 August 1699. Barnaby Mackinney, Thomas Marks."

Secondly, upon examination of the document mentioned in the first paragraph of this article from the Worth S. Ray Collection, it will be observed that one person came on the Heron in the year of 1678, that six persons came on the Heron in the year of 1679, and two persons, namely a Matthew Strickland and Elizabeth Loreen, came on the GLOBE in the year of 1680. Please note that the ship these two persons came on was the GLOBE and not the HERON, and that the year was 1680. Also note that this warrent granted to John Tanner, Merchant, four hundred and fifty acres of land to him for the importation of the named persons in the document. Consequently, these persons came under bond, or at the expense of someone else; namely, John Tanner.

In a second document, which may be found in the Calvert County, Maryland, Testamentary Proceedings, Vol. 16, pages 30 and 31, the following is recorded: Thomas Greenfield came into Court November 1691, Calvert County, Maryland, and requested Letters of Administration of goods and possessions of Mathew Strickland, late of Calvert County, deceased, who died intestate. Whereupon this Thomas Greenfield was directed to give an inventory accounting within three months. (Editor's Note: Photocopies of the original documents referred to in this article are in the Strickland Library Document File. They are negative photocopies, and will not reproduce clear enough to print in the quarterly. NJC)

At this point, I introduce evidence which I believe supports the theory that another Mathew Strickland, at an earlier date, 1678, was already on the scene in the Isle of Wight County, Virginia; involved in receiving a land grant of 902 acres of land for the transportation of 18 persons; date of this document 26 September 1678, recorded in Patent Book No. 6, page 653. Then again, this same Mathew Strickland received 1,803 acres of land for the transporta-

tion of 36 persons, Book No. 7, page 20, dated 20 April 1680. I must acknowledge at this point that we have not determined how and precisely the date this Mathew Strickland came to this land. Here is a question I pose at this time, would a person place himself in bond to travel to this land during the Colonial Period when he had the means to pay for the transportation of 54 persons? This is what Mathew Strickland did in the Isle of Wight County, Virginia.

To summarize, based upon data and documentations currently available, one would have to conclude that the Matthew Strickland of Calvert County, Maryland, whose possessions were inventoried by Thomas Greenfield, as directed by the November 1691 Court, died prior to this date. Also, I would point out that these are all of the records on the Strickland Family that are located in the Hall Records, Annapolis, Maryland, according to the authorities there, and that these documents do not reveal any heirs of this Matthew Strickland. It cannot be concluded that he did or did not have heirs. There is no document to indicate that he did or did not have wife or children. Many records were destroyed by fire in Calvert County, in 1882. It is my opinion that the Matthew Strickland of Calvert County, Maryland, and the Mathew Strickland of the Isle of Wight County, Virginia were different men. It is reported in "GONE TO GEORGIA", by William C. Stewart, that Mathew Strickland Sr., Isle of Wight County, Virginia, died 1696, which would have been five years after the death of the Maryland Matthew Strickland.

Now, to further muddle the situation, read some recently published data on our Stricklands of Virginia. BUCHANAN, VIRGINIA, GATEWAY TO THE SOUTHWEST by Harry Fulwiler, Jr., 1980, pages 835-839, herein partially quoted. "William Strickland, an early settler of Botentourt, was probably descended from Roger Strickland and his wife, Elizabeth Loreen, of Moreland County, Westmoreland, England. The name was originally Stirkland; Stirks were later called Steers. Leaving a long settled place of residence, this couple left England in 1679, sailed to the Colonies on a ship called the 'Herron'." Poor Elizabeth! How many Strickland husbands did she have?

BIBLIOGRAPHY

BODDIE, John Bennett, SEVENTEENTH CENTURY ISLE OF WIGHT COUNTY, VIRGINIA.

FULWILER, Harry Jr., BUCHANAN, VIRGINIA, GATEWAY TO THE SOUTHWEST

STEWART, William C., GONE TO GEORGIA

WORTH S. RAY RESEARCH COLLECTION, DAR Vol. 31, page 16.

Documents located on microfilm at Maryland Dept. of General Services,
Hall of Records:

1. Land grant to John Tanner on May 29, 1680
for importation of nine persons.
2. Calvert County, MD, Testamentary Proceedings,
Vol. 16, pages 30 & 31.

STRICKLANDS BURIED IN MERIWETHER COUNTY, GA

Contributed by Evylan Morrow

STRICKLAND TOWN CEMETERY, located 2 miles east of Luthersville, GA, on south side of Cohen O'Neal Road, 100 yards west of intersection with Bishop Road.

Double Marker:

BARBER, WM. W., 10 March 1853 - 24 Dec 1928
 BARBER, SARAH, 28 Oct 1858 - 13 Mar 1923 (w/o Wm. W. Barber)

STRICKLAND, GUY, 24 Oct 1895 - 12 Aug 1957

STRICKLAND, ZACK T., 1872 - 1953 (metal funeral home marker)

STRICKLAND, MRS. MOLLIE 1876-1953 (metal funeral home marker)

Double Marker:

STRICKLAND, E. J. (Jack), 1869 - 1946
 STRICKLAND, JENNIE LOU, 1868 - 1961

STRICKLAND, FRANK, 24 June 1908 - 1 Oct 1918

STRICKLAND, EPHRIAM L., 3 Jan 1843 - 18 May 1924

STRICKLAND, MARY A. HANNAH, 4 April 1843 - 24 Nov 1915
 (w/o Ephriam L. Strickland)

STRICKLAND, CLYDE NEWTON, 18 Jan 1907 - 2 Jan 1916
 (s/o I. N. & REBECCA STRICKLAND)

STRICKLAND, OLLIE R., 21 Feb 1883 - 28 May 1934

STRICKLAND, I. N. "NEWT", 25 Apr 1882 - 17 Jan 1962

STRICKLAND, MOVILLE R., 20 Jan 1901 - 28 Aug 1935

STRICKLAND, REBECCA O., 28 Nov 1910 - 25 Nov 1942

STRICKLAND, OSCAR O., 15 Aug 1915 - 1 May 1972

Double Marker:

STRICKLAND, ELONZO F., 27 Aug 1876 - 21 July 1940
 STRICKLAND, RUBY ALICE, 21 Jan 1882 - 2 June 1965

HOPKINS, FRANCIS I. B., 24 Feb 1862 - 6 Aug 1924

WILLIAMS, JOSEPH, no dates - "Erected by A. H. STRICKLAND"

STRICKLAND, J. F., 5 May 1897 - 25 Oct 1910 "Father" (Note: It is apparent that one of these dates is incorrect as inscribed on the marker; this "father" would have been only 13 years old!)

STRICKLAND, MARY ELIZABETH, 22 Oct 1822 - 3 Apr 1898

STRICKLAND, LOLA E., 10 May 1872 - 13 June 1875

STRICKLAND, MAUD, 27 Aug 1870 - 14 July 1871

Double Marker:

QUIGLEY, JAMES M., 25 Sept 1848 - 28 May 1923

QUIGLEY, MARY J., 9 Sept 1847 - 12 Sept 1922

Double Marker:

STRICKLAND, ULRIC B., 14 Dec 1894 - 25 Jan 1895

STRICKLAND, LORA M. L., 4 Sept 1899 - 4 June 1901

STRICKLAND, EZEKIEL, 4 March 1774 - 19 March 1850 (Note: This grave has the earliest birthdate. It is within a rock boundary. 2 graves with rock headstones are within the same rock boundary.)

UPSHAW, GEORGIA ANN, 12 Jan 1850 - 22 Apr 1917 "Mother"

UPSHAW, URSULA, 27 June 1882 - 28 Oct 1913

UPSHAW, EULA, d. 28 Apr 1909 Aged 32 years

UPSHAW, ESTELL, d. 6 Jan 1900 Aged 17 years

UPSHAW, WILLIAM T., 15 Dec 1846 - 7 July 1931

UPSHAW, BEULAH, 1 Aug 1874 - 24 Feb 1951

STRICKLAND, ETTA, 27 July 1877 - 1 Jan 1905

REID, THOS. W., 13 Dec 1893 - 13 Oct 1898

WARD, AVERAL E., 1 Dec 1902 - 24 Dec 1903

STRICKLAND, SUSIE J., 1903 - 1967 (metal funeral home marker)

STRICKLAND, Infant Daughter of A. H. & M. C. STRICKLAND
25 Dec 1901 - 27 Dec 1901

STRICKLAND, GLADYS ALMA, 14 July 1900 - 14 Sept 1904
(dau of A. H. & M. C. STRICKLAND)

STRICKLAND, MARY CORNELIA, 11 Jan 1875 - 18 Sept 1904
(w/o A. H. STRICKLAND)

STRICKLAND, A. H., 1860 - 1937

CORILL, HANNAH, 14 Apr 1897 - 9 June 1977

REMINDER: Please submit Ancestor Charts and Family Group Sheets for your files. If you do not know how to fill out these charts, we will gladly send instructions.

LAZARUS STRICKLAND BIBLE RECORD

Transcribed and contributed by Mrs. Robert I. Lowrey

This Bible, dated 1846, was published by Merriam-Moore Co., Troy, NY. It is now at the home of Dr. Robert Solomon Strickland, Sr. of Mableton, GA.

Page 1:

LAZARUS STRICKLAND & SARAH CROW was married June 1st. 1817
 J. F. STRICKLAND & SARAH MEGARITY was married March 24th. 1859
 WM. M. STRICKLAND & MARGARET ANGELINE NOEL was married July 29th 1847
 G. W. STRICKLAND & REBECA ATHALINE FIELDER was married April 28th 1872
 S. W. STRICKLAND & JANNA (JENNIE) PATMAN was married January 6, 1884
 DELCER SOLOMON STRICKLAND & MARY KATE ROBERTS were married Dec 23, 1913
 JENNIE LYNN STRICKLAND & ROBERT IRVIN LOWREY were married June 19, 1937
 ROBERT SOLOMON STRICKLAND & MARIAN ANNETTE TRUSSELL-(M) Dec. 12, 1954
 DANIEL STEPHEN STRICKLAND & MARY ELIZABETH ZONDCA - (M) Oct. 15, 1960

Page 2: -Births-

LAZARUS STRICKLAND Nov. 29th.A.D.1796
 SARAH STRICKLAND Aug 2nd.A.D. 1801
 LOUSANEY GADSEY STRICKLAND July 21st A.D. 1818
 MALISEY STRICKLAND March 14th.A.D. 1820
 NARCESSY STRICKLAND January 8th.A.D. 1822
 SIMON OWENS STRICKLAND March 18th.A.D.1824
 FRANCES STRICKLAND February 1st.A.D. 1826 - died Mar.1st.A.D.1826⁸²
 WILLIAM MARION STRICKLAND Nov.19th.A.D.1828
 DELANEY ADELINE STRICKLAND January 16th.A.D. 1831
 JAMES FRANKLIN STRICKLAND April 18th.A.D.1833
 JOHN B. MADISON STRICKLAND July 21st.A.D.1835 - died Oct.1st.A.D.1842
 BARNABUS BEDFORD STRICKLAND Nov.25th.A.D.1837
 GEORGE WASHINGTON STRICKLAND April 7th.A.D.1840
 SARAH EVOLINA STRICKLAND October 21st.A.D.1842
 NANCY CAROLINE STRICKLAND December 5th.A.D.1846

Page 3:

Children of WM. M. STRICKLAND & MARGARET A. NOEL (b. June 24thA.D. 1822) were:
 WILSON W. STRICKLAND b. May 4, 1850 - d. Feb. 15, 1858
 WILBORN F. STRICKLAND b. Dec. 20, 1851
 SARY E. STRICKLAND b. Dec 10, 1853 - d. Dec. 23, 1853
 LAZARUS AZV. STRICKLAND b. Aug 6, 1855 - d. Nov. 23, 1855
 MARGARET ANGELINE, wife of WM. M. STRICKLAND, d. Aug 15, 1855
 WM. M. STRICKLAND, Departed this life Dec. 25, 1864 at Gallape, Tenn.

Children of DELCER S. STRICKLAND & MARY KATE ROBERTS:

JENNIE LYNN STRICKLAND b. January 14, 1915
 HELEN DAWN STRICKLAND b. May 1, 1916
 ROBERT SOLOMON STRICKLAND b. May 18, 1923
 DELCER SAMUEL STRICKLAND b. July 30, 1926 - d. July 31, 1926
 DANIEL STEPHEN STRICKLAND b. October 23, 1931

GEORGE WASHINGTON BELL was born Jan. 16, 1861
 MALISSA WHITFIELD BELL was born Nov. 3rd.A.D.1862
 SARAH JANE KIKER was born Aug 3rd.1866 - died Dec 12, 1872
 WM. M. KIKER was born May 4, 1868

LIZIA ANN KIKI, daughter of GEORGE & SARAH E. KIKI was born July 10, 1868

LAZARUS STRICKLAND KIKER was born August 17, 1871

JAMES FRANKLIN KIKER was born Aug. 8, 1870 - died Nov. 21, 1872

REBECA ATHALIN KIKER was born Oct. 25, 1872

Page 4: -Deaths- (Have been listed by births in this paper except these two)

LAZARUS STRICKLAND died July 13th. 1878

SIMOND O. STRICKLAND departed life - Virginia - 1862

An Old File Paper was found in the Bible with the following words on it:

"RECORD OF AGES OF THE HEIRS OF LAZARUS STRICKLAND AND HIS WIFE SARAH"

Listed are the names and births of the first 12 children of the family. Then, at the bottom of the page is:

LAZARUS STRICKLAND - Nov. 29, 1796
 SARAH STRICKLAND - Aug 2, 1792
 WM. CHRISTOPHER SMITH - Aug. 2, 1839
 MARSHALL L. SMITH - Nov. 18, 1840
 SARAH AN MELVINA SMITH - Nov. 2, 1842

This seems to be a record for Lazarus' oldest child, Lousaney Gadsey, who married a Smith (in Lazarus' will). Her sister, Sarah Evolina, was only 12 days older than Lousaney's daughter, Sarah An Melvina. Lazarus and Sarah had a 13th child, Nancy Caroline (listed on page of Births in Bible), who was born in 1846.

(Editor's Note: Mrs. Robert I. Lowrey is the eldest daughter of Delcer Solomon Strickland and Mary Kate Roberts. Her birth and marriage are listed in this Bible. NJC)

OBITUARY:

The Florida Times-Union, Jacksonville, FL Monday, March 29, 1982

EVELYN THOMAS STRICKLAND, 62, Jesup, Georgia, died Saturday at Wayne Memorial Hospital in Jesup. The Ware County native was a member of the Order of the Eastern Star, Gardenia Garden Club, and Jesup Primitive Baptist Church. She is survived by her husband, LEROY; three sons, THOMAS, MICHAEL and WAYNE, all of Jesup; a sister, MILDRED SIMMS, Centreville, Virginia; a brother, J. EARL THOMAS, Jacksonville; and seven grandchildren. Services will be at 2 p.m. today at Jesup Primitive Baptist Church, with burial in Oakland Cemetery, Waycross. Gordon-Harrison Funeral Home, Jesup, is in charge.

PENNSYLVANIA MARRIAGES PRIOR TO 1810

Strickland - Strickler - Stricklin - Strickling

The following marriages were printed in PENNSYLVANIA ARCHIVES, Vol. VIII & IX, 1880, which was reprinted by Baltimore Genealogical Publishing Co., in 1968.

Christ Church, Philadelphia 1709 - 1806	
STRICKLAND, Frances & William FOSTER	21 Nov 1769
STRICKLAND, John * Margaret GROGAN	22 Dec 1755
Swedes Church, Philadelphia 1750 - 1810	
STRICKLAND, Hugh & Sarah WOODS	24 Sept 1795
STRICKLAND, Margaret & John THOMAS	14 June 1753
STRICKLAND, Rachel & Henry CORNELY	10 Oct 1756
STRICKLER, Peter & Nancy CROOM	19 June 1780
STRICKLIN, Edward & Lydy SEARCH	5 March 1780
STRICKLING, John & Rebecca WELLS	11 March 1800
German Reformed Church, Philadelphia 1748 - 1802	
STRICKLER, Anna & Cersk TITES	19 Sept 1752
STRICKLER, Jacob & Mary KITCHAM	13 Oct 1774
Paxtang and Derby Churches 1741 - 1810	
STRICKLER, Ann & James AWL	9 Jan 1809
First Presbyterian Church, Philadelphia 1702 - 1745	
STRICKLER, Susanna & John LEWIS	17 March 1739
Presbyterian Church, Abington 1716 - 1821	
STRICKLAND, Amos & Rebecca BUSKIRK	26 Oct 1796
Philadelphia Monthly Meeting of Friends 1682 - 1756	
STRICKLAND, Rachael & John KILBOURN	2 Feb 1730
Middletown Monthly Meeting of Friends 1685 - 1810	
STRICKLAND, Elizabeth & Thomas TOWNSEND	17 April 1800
STRICKLAND, Sarah & Ezia COMLY	18 Oct 1804
Presbyterian Church, Churchville, Bucks County 1738 - 1810	
STRICKLER, Jacob & Elizabeth HALSWORTH	----- 1749
STRICKLER, Elizabeth & John MATCHNER	11 Feb 1790
STRICKLER, Elizabeth & Mathew ARSEN	21 Sept 1747

WHO WAS WHO IN AMERICA, Vol. I, 1897-1942, p. 1198:

FREDERICK HASTINGS STRICKLAND, lumberman, was born in Bangor, Maine, on Sept. 9, 1856, the son of WM. HASTINGS & CLARA (LEIGHTON) STRICKLAND. He was educated at Highland Military Academy in Worcester, Mass.; and married CHARLOTTE COOMBS on Dec. 9, 1885. He served as a member of the Maine House of Representatives 3 terms; was a Lt. Col. in WWI; and member of the Governor's staff 1881-83. He died September 16, 1939.

PARENTAGE CHART NO. _____

DAVID ALLEN STRICKLAND

BORN 8 Sept 1957
 WHERE Bellingham, WA
 DIED _____
 WHERE BURIED _____

NAME OF SPOUSE
 JEAN MARIE VITTO
 b. 20 July 1955
 m. 19 Feb 1980

Ancestor Chart of:
 D. A. STRICKLAND
 1263 E. Edison Rd.
 Bow, WA 98232

BURL ALLEN STRICKLAND

BORN 27 Nov 1930
 WHERE Ferndale, WA
 DIED _____
 WHERE BURIED _____

ROBERTA ANN CURTIS

BORN 1 Sept 1931
 WHERE Forks, WA
 DIED _____
 WHERE BURIED _____

IRA STRICKLAND

BORN 30 Mar 1897
 WHERE Alger, WA
 DIED 24 Mar 1976
 WHERE BURIED Lynden, WA

LOTTIE ELLEN MORGAN

BORN 31 Dec 1899
 WHERE Woods County, OK
 DIED 16 Mar 1977
 WHERE BURIED Lynden, WA

ERNEST LAWSON CURTIS

BORN 11 Apr 1902
 WHERE Prairie, WA
 DIED 31 Jan 1949
 WHERE BURIED Pt. Angeles, WA

ROBERTA McCRIMMON

BORN 27 July 1906
 WHERE Abbotsford, B.C., Canada
 DIED _____
 WHERE BURIED _____

HIRAM BURL STRICKLAND

BORN 1 Mar 1862
 WHERE (MO or IL)
 DIED 29 Jan 1950
 WHERE BURIED Ferndale, WA

LULA SUSAN McLAUGHLIN

BORN 8 Mar 1872
 WHERE Trimbelle, WI
 DIED 25 Sept 1956
 WHERE BURIED Bellingham, WA

SIDNEY ALLEN MORGAN

BORN 23 Oct 1875
 WHERE VA
 DIED 26 Apr 1949
 WHERE BURIED Wenatchee, WA

FIDELIA ALBERTA BULLARD

BORN 9 July 1878
 WHERE Sedgwick Co., KS
 DIED _____
 WHERE BURIED _____

MARK STEPHENSON CURTIS

BORN 20 Oct 1879
 WHERE Juneau Co., WI
 DIED 3 Sept 1952
 WHERE BURIED Abbotsford, B.C.
 GRACE MAY MONNET

RODERICK McCRIMMON

BORN 9 Feb 1883
 WHERE KS
 DIED 23 Jan 1965
 WHERE BURIED Abbotsford, B.C.

ROBERTA COUGHLIN

BORN _____
 WHERE _____
 DIED _____
 WHERE BURIED _____

MARRIAGES

David S. Strickland and
Mattie A. Louwert was Married
November 15, 1865

J. W. B. Mulloy and Ella Strickland
Was Married Oct. 7, 1883.

J. W. Strickland and Edith A. -
Phelps was Married Dec. 24, 1884

P. B. Strickland and Mary Cornelia
Ellington was Married April 3rd 1892

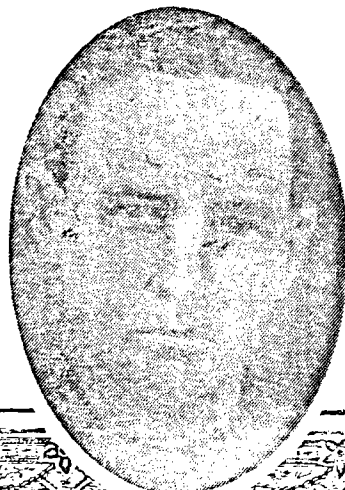



Can anyone identify these Stricklands?

This picture is an enlargement of a 2" by 4" print I found in the collection of my mother, Minnie Strickland Gregory (b. 1887, Alcorn Co., MS - d. 1971, Freestone Co., TX). Her father was William Anderson Strickland (b. 1857, Alcorn Co., MS - d. 1933, Grayson Co., TX). I do not believe the picture came into my mother's possession until after her father's death.

On the back of the original picture is written, in my mother's handwriting, "Strickland Family". The following is printed on the back:

A. H. BALD
202 Hope Street
(Corner of Sauchiehall Street)
Glasgow

Copies may be Re-Ordered

Any information as to where this photograph was taken or the identity of these persons will be appreciated.

A friend of mine in England tells me that Sauchiehall is a very well-known street in Glasgow, Scotland; so that eliminates Glasgow, Georgia.

Submitted by: Clara F. Gregory
12000 Sawmill Rd., #1807
The Woodlands, TX 77380
Tel.: 713-363-2470

STRICKLAND MARRIAGES IN BARBOUR COUNTY, ALABAMA

Submitted by Pearle S. Heywood

Marriage Records Book 1822-1863

Page 41: JOHN STRICKLAND m. SARAH TAYLOR . . . 14 Feb 1839
 Page 61: (Jhical?) STRICKLAND m. ELIZABETH BULLOCK . 27 Jul 1849
 Page 94: J. W. STRICKLAND m. POLLY CLARA NOBLES . . 30 Apr 1844
 Page 122: WM. J. STRICKLAND m. ELIZA NORRIS . . . 31 Aug 1847
 Page 123: MARTIN STRICKLAND m. EMELINE PITTMAN . . 8 Apr 1847

Marriage Records Book 1849-1866

NOLIN STRICKLAND m. EMELINE CRABTREE . . . 2 Jan 1851

Marriage Records Book 5, 1866-1874

Page 365: RUFUS STRICKLIN m. ELIZABETH S. HALLAND . 28 Mar 1874

1860 CENSUS OF BARBOUR COUNTY, ALABAMA

Submitted by Pearle S. Heywood

STRICKLIN,	MATHEW	age 52 m.	born NC	
"	ELIZABETH	age 54 f.	born NC	
"	MARY	age 23 f.	born NC	
"	ELIZABETH	age 20 f.	born NC	
"	TIPE?	age 17 m.	born NC	
"	MARTHA	age 16 f.	born NC	
"	JOHN D.	age 14 m.	born NC	
STRICKLIN,	EVAN	age 27 m.	born NC	
"	SARAH	age 29 f.	born NC	
"	WM. H.	age 5 m.	born AL	
"	JOHN	age 3 m.	born AL	
"	MARY	age 4/12 f.	born AL	
STRICKLAND,	JESSE	age 65 m.	born NC	
"	MARY	age 64 f.	born NC	
"	JESSE	age 42 m.	born NC	
"	CELIA	age 34 f.	born NC	
"	LUCY	age 30 f.	born TN	married 1860
"	MARY JANE	age 26 f.	born NC	
"	ELIZA	age 22 f.	born AL	
"	MAHALA	age 19 f.	born AL	
"	VOT?	age 32 m.	born AL	

(1860 Barbour Co., AL Census)

STRICKLAND, BENJAMINE	age 32 m. born NC	Farmer
" A. N.?	age 32 f. born GA	
" S. W. L.	age 3 m. born AL	
" J. N.	age 1 m. born AL	

CRABTREE, ELIZABETH	age 38 f. born GA	
" MARY	age 35 f. born GA	
" MATILDA	age 29 f. born GA	
" SARAH	age 27 f. born GA	
STRICKLAND, VONEISA	age 12 f. born GA	

STRICKLAND, DAVID	age 40 m. born NC	Farmer
" C. G.	age 40 f. born NC	
" MANCI C.?	age 18 m. born NC	
" JOHN W.	age 16 m. born NC	
" A. S.	age 15 f. born NC	
" WM. G.	age 13 m. born NC	
" GEO. R.	age 11 m. born NC	
" MONROE	age 9 m. born AL	
" ARGIE	age 5 f. born AL	
" MARY A.	age 12 f. born AL	
" DAVID	age 1/12 born AL	
" JAMES	age 25 m. born NC	

STRICKLANDS BURIED IN UNION CEMETERY

VANCE, TUSCALOOSA COUNTY, ALABAMA

Submitted by Pearle S. Heywood

AMANDA STRICKLAND, b. 10 March 1889 - d. at age of 24 years

ASNETH STRICKLAND, b. 22 March 1791 - d. 15 January 1880

LUCINDA STRICKLAND, b. 7 August 1831 - d. 24 September 1898

WILLIAM STRICKLAND, b. 27 November 1827 - d. 27 January 1905

OAK GROVE CEMETERY, NACOGDOCHES, TEXAS

Submitted by Molly Reigard, Editor of "Childress Chatter", a quarterly which is exchanged with Strickland Scene.

STRICKLAND, VELMA d. 1 Jan 1971, age 72 yrs. 11 mos. 9 days

STRICKLAND, LAYTON L. d. 4 May 1970, age 82 yrs. 5 mos. 6 days

OHIO STRICKLANDS

Contributed by Imogene Bowen

The following information was abstracted from HISTORY OF PORTAGE COUNTY, OHIO, ILLUSTRATED 1885, printed originally by Warner, Beers & Co., 1885; reprinted by The Portage County Historical Society, Inc., Ravenna, Ohio, 1972.

page 454: Section about Freedom Township. The first frame house was put up by Paul Larkcom in 1826 for DANIEL W. STRICKLAND on Lot 46.

page 455: In 1837, the first steam saw-mill was erected at Drakesburg by D. W. STRICKLAND, but it was burned to the ground the following year.

The first church society in the township was organized Feb. 9, 1828, at the house of A. C. Larkcom, by Revs. Joseph Treat and David L. Coe, members of the Presbytery of Portage County and was composed of the following...D. W. STRICKLAND and wife...D. W. STRICKLAND was elected Clerk.

page 951-952: WILLIS STRICKLAND, retired farmer, born June 10, 1801, in Sandisfield, Berkshire Co., Mass...at age of 14 went with his father's family to Otis, Berkshire Co., where he lived till he came to Ohio. In 1827, he married Miss Lucy Hawley, and in June, 1839, came to Windham Township, this county, where Mrs. Strickland died in January 1841, leaving 3 children: SETH, in Minnesota; SELAH, in Wisconsin; and LUCY H. who died at the age of 24. Our subject next married, in June, 1841, Mrs. Caroline Gardner, of New Lebanon, NY, and came to his home in this county. To this union were born 3 children: GEORGE, a farmer in Ravenna; JOHN, died age 16; WILLIS, killed at age 16 by a kick from a horse in 1875. This wife dying in January, 1866, Mr. STRICKLAND married November 27, 1875, Mrs. Sarah E. Richards, who had at that time one daughter - Alice, now the wife of Milton R. Furry of Ravenna. Mr. STRICKLAND moved to Ravenna in April, 1855. Mr. STRICKLAND has been very successful a farmer and business man, devoting himself principally to livestock. He was active in public affairs up to 1855, and while in Massachusetts was called to various public offices, including Postmaster and Representative in the Legislature. In July, 1875, he in company with N. D. Clark, went to Dakota, taking \$125,000 in Northern Pacific Railroad bonds owned by themselves and other citizens of Portage County, where they were exchanged for land in Cass County, which proved to be a good investment for the bond-holders in Windham Township, this county. He was twice elected Justice of the Peace. He is now and has been for the last twenty years a stockholder and one of the Directors in the First National Bank of Ravenna, Ohio. Mrs. STRICKLAND is a member of the Disciples Church.

page 923: In the biography of Henry B. WALDEN is this statement, "To our subject's parents were born 2 children: Caroline, deceased wife of SETH STRICKLAND.

page 923: On coming to Windham, Thomas J. Woodworth bought Lot 33, then known as the WILLIS STRICKLAND, 1860.

STRICKLAND GRAVES IN COLUMBUS COUNTY, NORTH CAROLINA

Contributed by Freeman Strickland
Vice President, Strickland Research, Inc.

"STRICKLAND CEMETERY" located on Highway 904 near Cherry Grove, Columbus County, NC:

STRICKLAND, CURTIS G., 4 Aug 1906 - 23 Feb 1968
STRICKLAND, MINNIE M., 15 July 1908 - 9 March 1961
STRICKLAND, DOCK G., 8 Feb 1882 - 5 Apr 1947
STRICKLAND, BLUNDIE P., 17 Feb 1884 - 3 Aug 1955
STRICKLAND, JOHN W., 9 Oct 1946 - 6 Nov 1954
STRICKLAND, MAXINE B., 1928 - 1958
STRICKLAND, SETH W., 2 Aug 1924 - 13 March 1972
STRICKLAND, VERONICA SUE, 8 Feb 1945 - _____

(Note: The above are grouped as located in cemetery.)

"WORLEY FAMILY CEMETERY" located on Highway 904 near Cherry Grove, Columbus County, NC:

STRICKLAND, ETTA, 4 May 1870 - 1 June 1954
"wife of FRANK W. GRAHAM"

"BUFFKIN CEMETERY" on highway between Cherry Grove, NC, and Green Sea, SC, in Horry County, SC:

STRICKLAND, JILEY, 3 Oct 1847 - 24 Apr 1913 (GILES, son of TRAVIS)
STRICKLAND, MARTHA J., 30 Oct 1846 - 22 Nov 1927
"wife of JILEY" (Martha Jean Buffkin)

GAPWAY BAPTIST CHURCH CEMETERY just off Highway 904 between Cherry Grove and Tabor City, Columbus County, NC:

STRICKLAND, RUFUS, 1 Dec 1918 - 30 Sept 1943
STRICKLAND, NANCY L. 1 Oct 1874 - 24 Sept 1963
STRICKLAND, E. L., 6 Dec 1868 - 17 March 1922
STRICKLAND, WYATT L., 28 Apr 1904 - 17 Nov 1934, Son of E. L.
STRICKLAND, CARLIE THOMAS, 18 Aug 1912 - 3 July 1972
STRICKLAND, HENRY L., 1900 - 1960
STRICKLAND, SESSIE W., 1908 -
STRICKLAND, Infant Daughter of H. L., 31 May 1924

STRICKLAND, WILBERT, 27 Aug 1934 - Feb 1935, Son of E. J. & Lenora

STRICKLAND, DORIS, 25 Sept 1937 - 5 Dec 1937, Dau. of E. J.
 STRICKLAND, DOROTHY, 13 Dec 1935 - 12 March 1946,
 Daughter of E. J. & Lenora Strickland

STRICKLAND, ESAU, 1911 - 1955

STRICKLAND, PHILLIP, 1 July 1885 - 7 Oct 1952 (son of Giles "Jiley")
 (see Buffkin Cemetery)

STRICKLAND, ADDIE, 29 Aug 1892 - 7 Apr 1962
 (ADDIE FOWLER, 3rd wife of Phillip)

STRICKLAND, W. DENNIS, 16 Apr 1883 - 26 Jan 1941 (son of Giles)
 STRICKLAND, DELLA TURBEVILLE, 1879 - 1962
 "Wife of W. Dennis"

STRICKLAND, Infant Daughter of BENNIE & ORLINE, 23 July 1941
 STRICKLAND, Infant Son of BENNIE & ORLINE, 25-27 Aug 1943
 STRICKLAND, BENNIE, 21 Nov 1901 - 9 Sept 1974, Son of Dennis
 STRICKLAND, LIZZIE ORLINE, 29 May 1913 - 15 Aug 1973

STRICKLAND, FLORA, 13 Feb 1937 - 20 Sept 1939, Dau. of Wade & Ilee
 (Wade was son of Dennis)

STRICKLAND, BERNICE TURBEVILLE, 12 March 1919 - 17 May 1976

STRICKLAND, E. LEMON, 17 Aug 1910 - 14 Aug 1975
 STRICKLAND, CONNIE B., 6 Apr 1911 -

GORE, LUCILE STRICKLAND, 14 Jan 1910 - 27 Sept 1976
 BORDEAUX, IDA STRICKLAND, 22 Sept 1912 - 3 March 1971

FOREST LAWN CEMETERY, north of Tabor City, Columbus County, NC:

STRICKLAND, LOU BELL, 14 Apr 1920 -
 STRICKLAND, KELLY RAY, 10 Jan 1955 - 26 Jan 1974 (son of Lou Bell)

STRICKLAND, RALPH, 29 Sept 1916 - 2 Jan 1975
 STRICKLAND, SANATHA J., 20 Oct 1922-

STRICKLAND, ZEB, 1 Feb 1904 - 17 Feb 1980 (son of Phillip at Gapway)
 STRICKLAND, AVIS (son of ZEB)

STRICKLAND, CLYDE, 21 Oct 1910 - 24 Nov 1980
 STRICKLAND, MABLE M., 27 Sept 1915 -

STRICKLAND, WAYNE, 1957 - 1981

STRICKLAND, ELBERT, 28 Apr 1928 - 21 Dec 1981, PFC U S ARMY, KOREA
 STRICKLAND, CARRIE LOVE WATTS, 17 Feb 1932 -

STRICKLAND, ROSA LEE, 1926 - 1981

STRICKLAND, MALCOM J., 17 May 1937 - 17 July 1971, VIETNAM

STRICKLAND, MITCHELL KENT, 3 Dec 1940 - 4 Apr 1973

STRICKLAND, MARK WAYNE, 13 June 1961 - 20 July 1981
 "Son of WM. C. & HELEN H."

STRICKLAND, EARL CARLIE, 26 Jan 1935 - 16 Dec 1956

STRICKLAND, GENERAL, 22 Apr 1906 -
 STRICKLAND, BESSIE, 6 Sept 1914 -

STRICKLAND, WILLIAM F., 10 July 1884 - 2 Sept 1954
 STRICKLAND, MAGGIE LOU H., 9 Sept 1879 - 3 Aug 1960

STRICKLAND, ILEE PRINCE, 30 July 1914 - 23 May 1973

STRICKLAND, WILLIAM JENNINGS, 14 Oct 1925 -
 STRICKLAND, BEATRICE PRINCE, 6 Nov 1916 - 6 Apr 1980

(CHASEY STRICKLAND, wife of BUD, is said to be buried here, but
 grave was not found in this survey. -Freeman Strickland)

STRICKLANDS IN WAR OF 1812

North Carolina:

JESSE STRICKLIN (STRICKLANG) was a Private in Captain Thomas Boykin's Company, Major Cameron's Command, of the North Carolina Drafted Militia. He was drafted for six months service. A Company Pay Roll shows he was paid for duty from July 24, 1813 to September 20, 1813. His pay per month was eight dollars. A Company Muster Roll, dated September 26, 1813, states he was "Discharged by Substitute, September 20, 1813."

Georgia:

ALLEN STRICKLAND enlisted as a 2 Sergeant in Captain Lewis Easter's Company of Infantry, 3rd Regiment, Georgia Militia, on November 21, 1814. He was stationed at Camp Darien, Georgia, and is listed on a Company Pay Roll, dated November 21, 1814 to March 8, 1815, and on a Company Muster Roll dated December 8, 1814 to March 8, 1815. His residence is given as Clinton, Jones County, Georgia, 200 miles from Darien. His pay per month was \$11.

ALLEN STRICKLAND received a pension while living in Desota County, Mississippi. He appeared in Probate Court on the 6th of June 1851 to declare his eligibility for a pension. Among the papers in his file is the following certification of service:

"Georgia
 Jones County

This is to Certify that Allen Stricklen did
 belong to my Company and did serve a foure
 monthes tower of duty as a sergent and did
 be Longe to Co__ Ezechel Wimberly RidMente given under my
 han this 15 May 1816.

Lewis Easter Capt."

DO YOU KNOWSTRICKLAND

FREEMAN STRICKLAND, Rt. 1 Box 26-S, China Grove, NC 28023:
Does anyone know the exact records that will identify the family of
JESSE STRICKLAND with daughters CHERRY, MAMIE, EMILY, MARY, BETSY,
SUSIE, EDITH, FEREBY, SYLVANIA, and son, HARDY?

STRICKLAND-SAPPINGTON

MARIAN SPRATT, 204 E. Elm St., Le Roy, IL 61752: Need all
possible info on MARY STRICKLAND, b. ca. 1806 NC; married NATHANIEL
SAPPINGTON, b. ca. 1802 MD. Children born Nash County, NC: FANNIE
WHITFIELD b. ca. 1829; JOHN THOMAS SAPPINGTON b. ca. 1831 & d. 1894
in Effingham County, IL; MARGARET ANN (?); ELIZA WITHERS b. ca.
1834; ANNE MARIA MOORE b. ca. 1835-9; CORNELIUS A. SAPPINGTON b. ca.
1842; JOSEPH G. SAPPINGTON.

STRICKLAND-CARTER

LILY CARTER THURMAN, 1002 Bay Oaks Road, Houston, TX 77008:
Would like to find the parents of NOAH S. STRICKLAND. NOAH was born
in NC ca 1801. Tradition says that he left with hog-drovers when
he was sixteen and came to Mississippi. About 1825, he married MARY
CARTER, granddaughter of SOLOMON STRICKLAND and AMY PACE STRICKLAND.
He is on the 1830 Rankin County, MS, census, page 170. The 1840
census shows him on page 180 of the Natchitoches Parish, LA; and in
1850 he is on page 122 of Sabine Parish, LA. By 1860, he shows in
Sabine County, TX. He joined the CSA and died before 1870. His
wife's mother was MARY STRICKLAND who married WILLIAM CARTER and
lived in Jackson County, GA. WILLIAM CARTER and family came to St.
Tammany Parish, LA about 1810. He died there in 1814.

HAWKINS-STRICKLAND-BARBER

MRS. RUBY HAWKINS NELSON, 15028 Lake Magdalene, Tampa, FL
33618: Needs information on the following: Who were the parents of
THOMAS HAWKINS, b. ca 1793 & m. Nancy? THOMAS left Appling County,
Georgia, for Florida (Alachua County) ca 1820-1827. Children:
HOWELL S., JOSHUA, MATHEW B.

Who were the parents of LULA STRICKLAND, b. 30 Agu 1868 & m.
24 Oct 1881 to BARTOW J. HAWKINS?

Who were the parents of SAMUEL BARBER b. ca 1790? His daughter
JANE b. 8 Feb 1826 m. HOWELL S. HAWKINS. Children: JULIA, THOMAS,
JOHN, GEORGE WILLIAM and MARY.

HILL-STRICKLAND

Mrs. H. R. NORTHCUTT, 320 Foster Street, Tiptonville, TN 38079:
Would like to find the parents of JACOB STRICKLAND (b. ca. 1813-14
GA, d. 1850 Wayne Co., TN). JACOB married SARAH ANN HILL in 1835,
Lawrence County, TN. Known children are: SUSANNA; SAMUEL; ABEL J.;
BRYANT J.; WILEY B.; JACOB T.

GREGORY-STRICKLAND

CLARA F. GREGORY, 12000 Sawmill #1807, The Woodlands, TX 77380:
Who was Bro. C. A. STRICKLAND who accepted the call of the County

Line Baptist Church (Chambers and Tallapoosa Counties), Camp Hill, Alabama, on October 14, 1906? He succeeded my great uncle, JACKSON LEE GREGORY, who died in August of 1906. (Reference: Minutes of the County Line Church, Samford University, Birmingham, AL).

PURDY-SAWTELL-SMITH

DOROTHY HUNTSMAN STRICKLAND, R.R. #1, C-10 Wilson Lake Road, Lone Butte, B.C. VOK 1X0: Need someone to search 1850, 1860, 1870 & 1880 census records of Jackson County, Iowa, for: HENRY E. PURDY (b. 28 Aug 1835, Hamburg, Erie Co., NY) and wife, MARY SAWTELL (b. 18 May 1835, Cass Co., MI). Need to know how many children they had (besides DELIA PURDY, b. 6 Dec 1866, Jackson Co., IA, who m. JAMES FRANKLIN SMITH, 27 Oct 1887 at Buena Park, CA). Also need the parents of HENRY PURDY and MARY SAWTELL.

STRICKLAND

Mrs. GRACIE HOLDEN, 1001 North Border, Celburne, TX 76031: I know almost nothing about my STRICKLAND ancestors, and would appreciate any kind of information on them. My grandfather, JOEAB STRICKLAND (everyone called him "Joe") was about 10 years old during the Civil War, so he was probably born ca 1851, but I do not know where. I was born in 1910, and at that time they lived in Somervell County, TX. (Ed. Note: Somervell Co. was formed in 1875 from Hood & Johnson Counties.) I also heard that my great-grandparents followed a few miles behind the soldiers in the Civil War; and she washed and mended the clothes of the soldiers. She died when their youngest child (Jeff) was born, and great-grandfather remarried, and his children were out of touch with him. JOEAB married NANCY JOSIPHENE SMITH; and died in Anna Rose, Jim Wells County, TX.

NOTICE FROM THE GRAY-POSEY FAMILY

Mrs. EVELYN HIGHT, 7607 Wright Rd., Houston, TX 77041: The GRAY-POSEY Family Reunion will be held Sunday, August 8, 1982, at Katy, Texas. Proven brothers: ZACHARIAH 1740-1816, HEZEKIAH 1759-1834, RICHARD D. 1764-1828, born in Maryland and were in Georgia late 1780's and early 1790's. They were sons of WILLIAM HARGIS GRAY. If you have a GRAY descendant from Maryland, Virginia, NC, SC, GA, Alabama, Texas, Louisiana and would like for us to check our extensive files, send us your chart and a SASE. Evelyn Hight, Chairperson; Fred Gray, Historian.

OGLETHORPE CO., GA, ESTATE CASE FILES:

In the Estate File of THOMAS F. BROWN, the Annual Return made by JOHN F. ZUBER, Administrator, for 1851 to 1856, lists the following expenses:

Nov. 18, 1856 - Paid B. STRICKLAND, Atty & C
April 10, 1857 - Paid B. STRICKLAND, Atty & C

STRICKLAND RESEARCH FUND

Strickland Research, Inc. is proud to announce the following donations have been made by Donors and Patrons to the Strickland Research Fund.

ANN STRICKLAND PETRY, Patron

"In honor of her father, R. W. STRICKLAND"

EVELYN HALL MARSHALL, Donor

"In memory of her gr-grandmother,
SARAH REDING STRICKLAND, wife of R. E. LUCAS"

VIRGINIA STRICKLAND ROBERTS, Donor

"In memory of HARDY & GINCY WARE STRICKLAND"

LYLE C. SHARP, Donor

"In memory of NATHAN JOHNSON SHARP & his wife
JANE (Jennie) STRICKLAND SHARP"

MR. & MRS. NORMAN K. STRICKLAND, SR., Donors

KIM RENEE CORNELL, Donor

"In memory of SOLOMON STRICKLAND, Rev. Soldier"

NANCY JONES CORNELL, Donor

"In memory of her gr-grandmother,
LUCINDA EVELYN STRICKLAND, wife of J. B. JONES"

ARMCHAIR PUBLICATIONS, Donor

"To say thank you for your willingness to share information with THE PRICES OF AMERICA, and to wish you success in this project. -Joel Dixon Wells" (Editor of ARMCHAIR RESEARCHER, THE SOUTHERN GENEALOGIST'S EXCHANGE QUARTERLY, & the new editor of THE PRICES OF AMERICA)

JOYCE STRICKLAND BENNETT, Donor

"In honor of my late father,
attorney HENRY CLINTON STRICKLAND, SR.
of Louisburg and Angier, North Carolina"